

Elevation

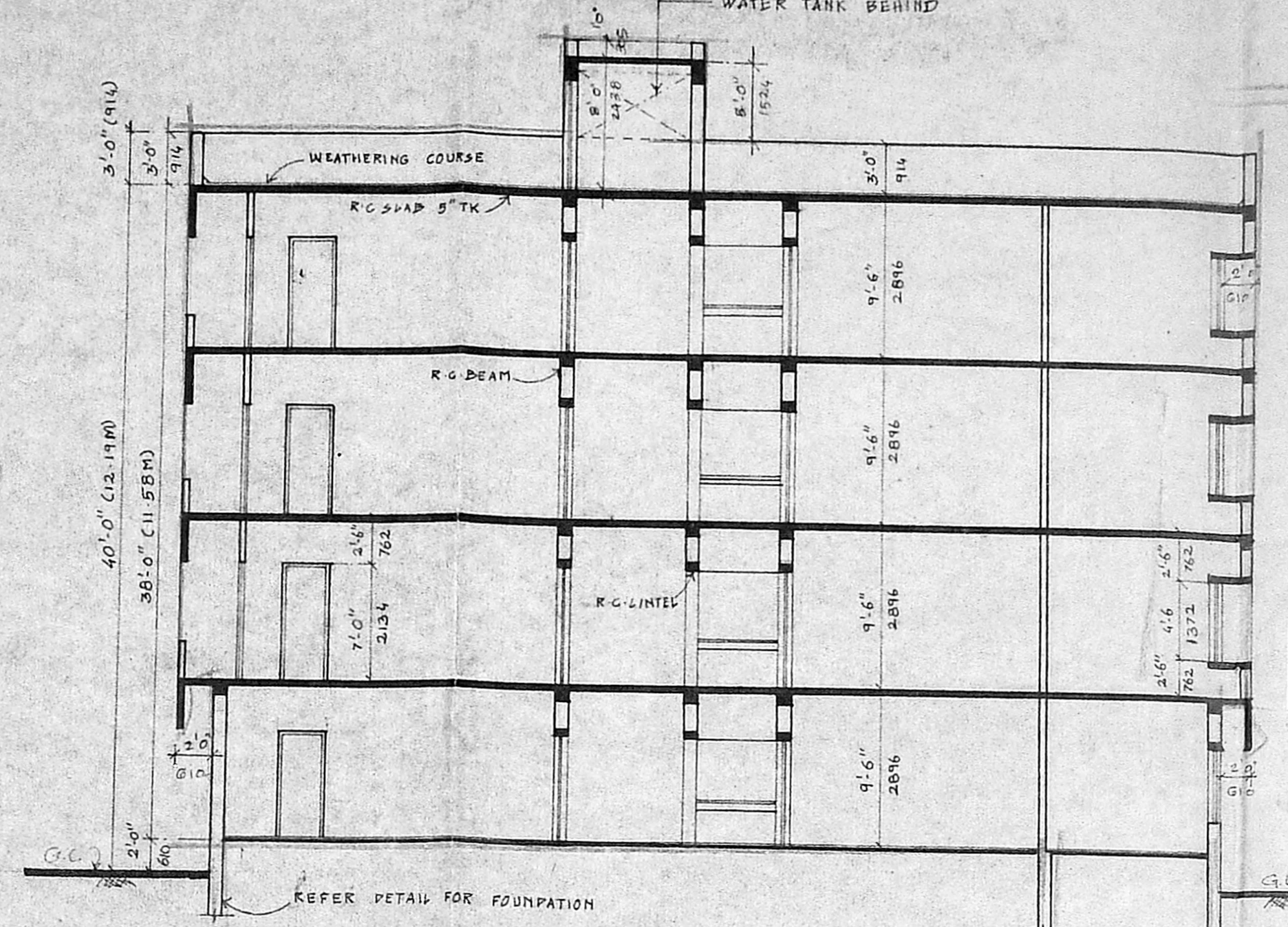

Section -AA

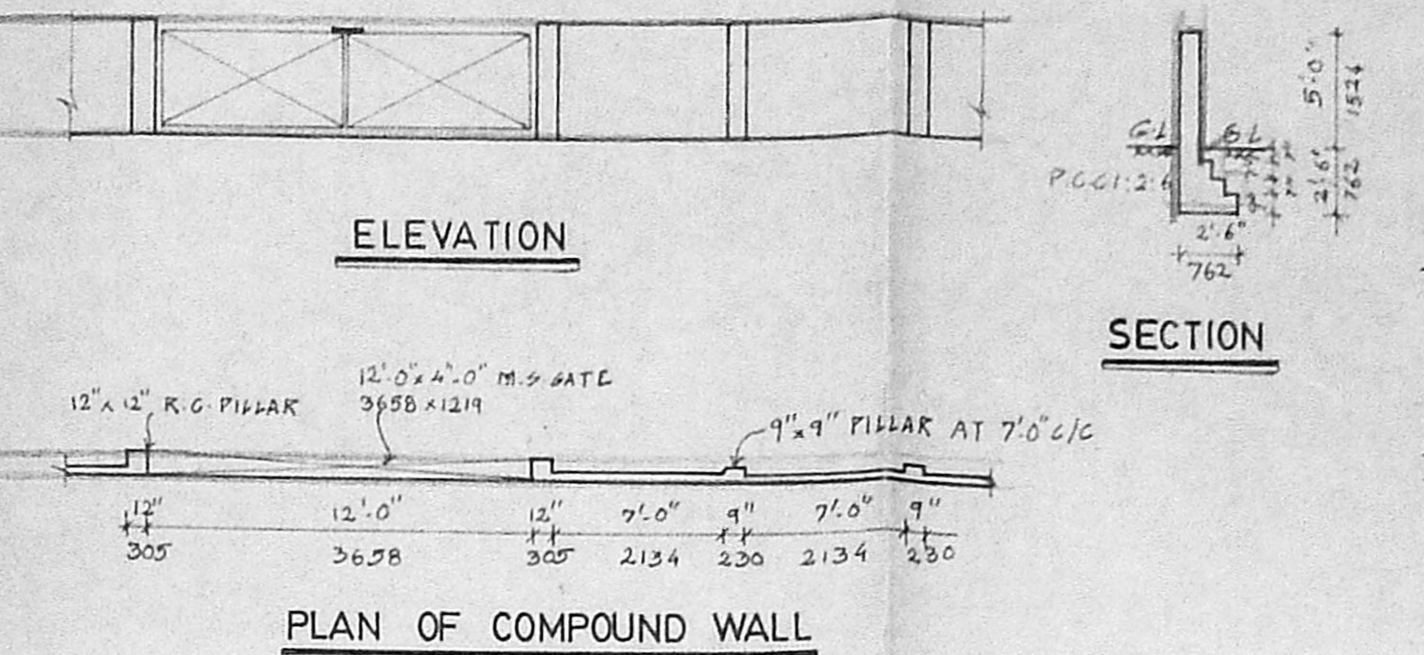

PLAN OF COMPOUND WALL

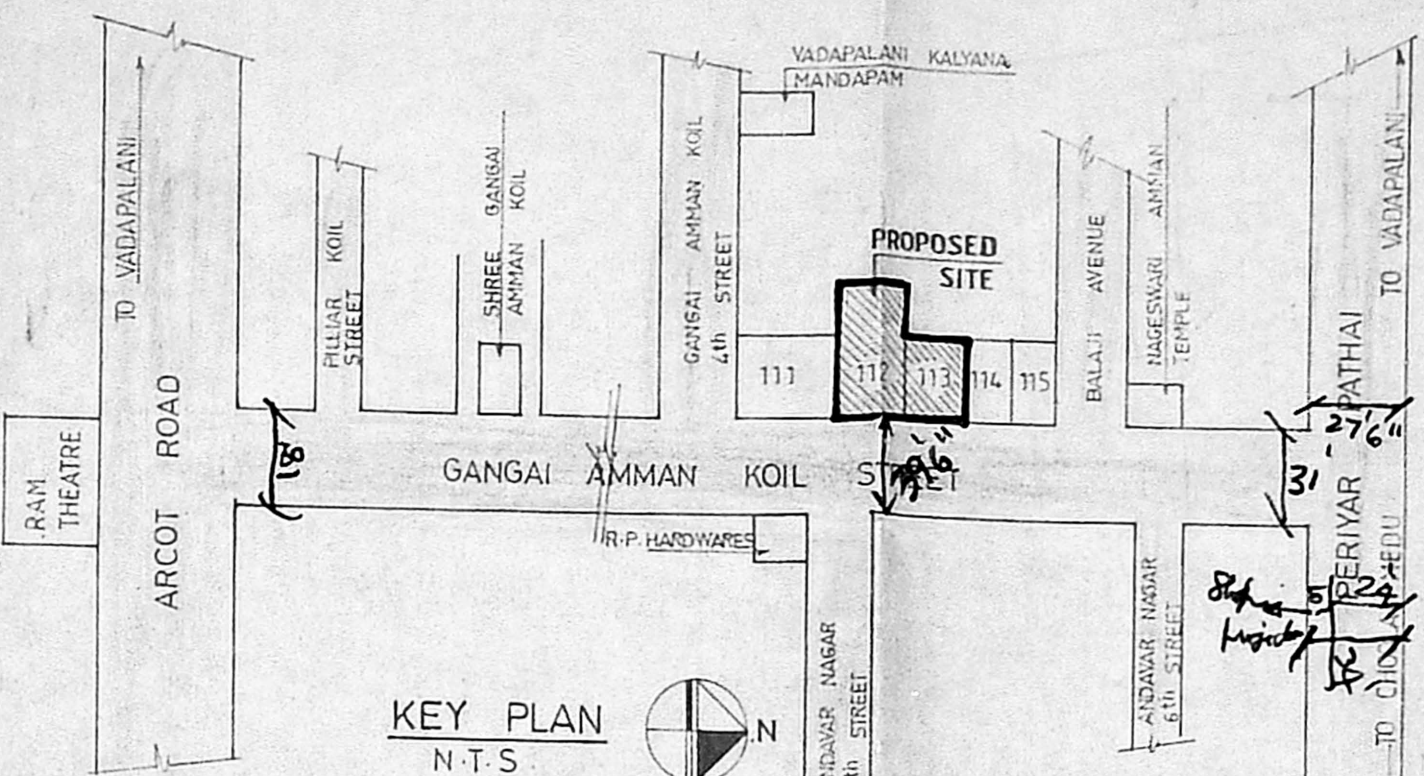

KEY PLAN N-T.S.

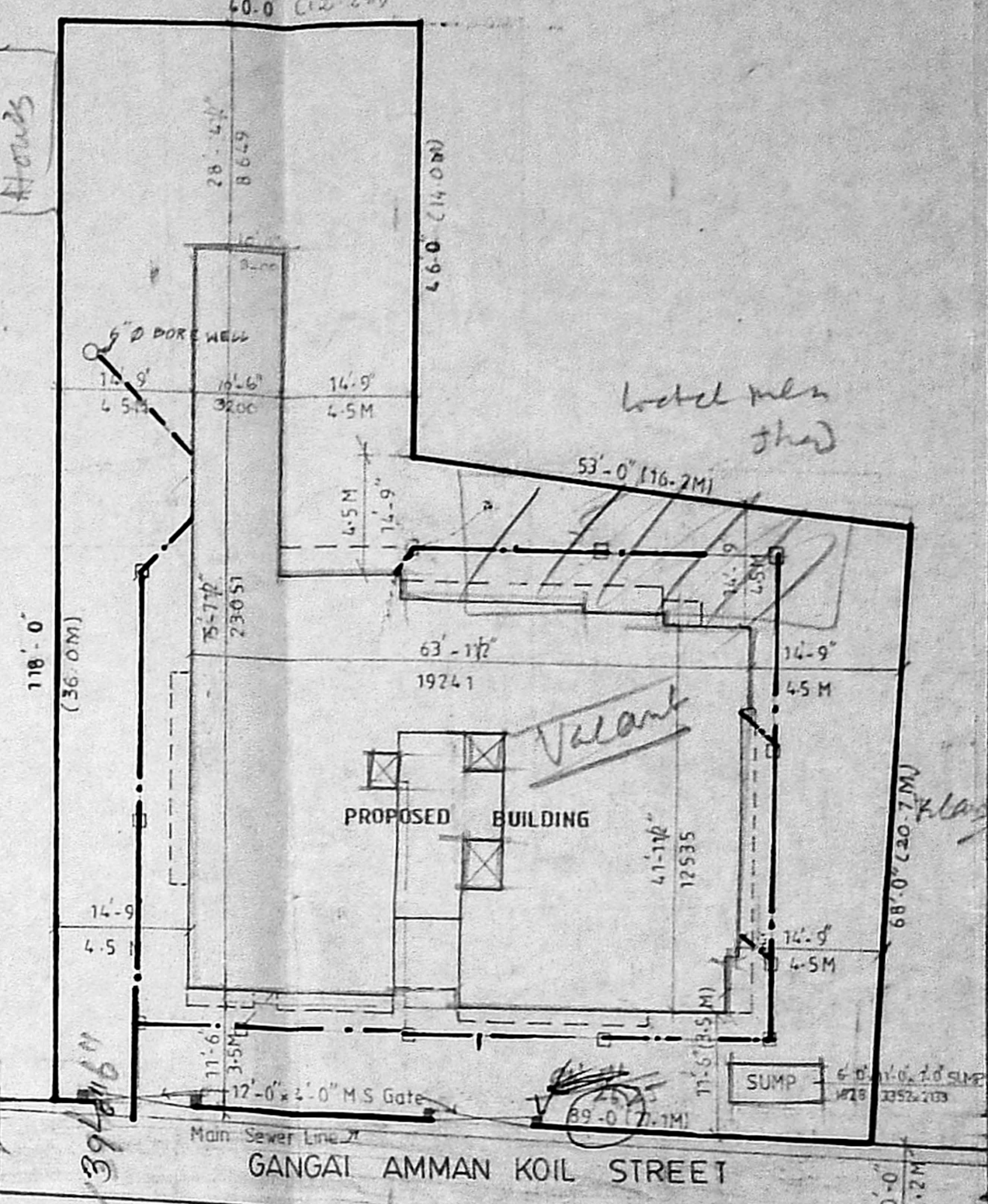

Site Plan Scale: 1=16'-0"

B/10794/94/92 St. 105/92  
 Planning Permit No. \_\_\_\_\_  
**APPROVED**  
 SUBJECT TO THE CONDITIONS IN THIS OFFICE LETTER.  
 No. B/11783/91 Date: 10/2/92  
 FOR MEMBER SECRETARY  
 TOWN AND COUNTRY PLANNING  
 DEVELOPMENT AUTHORITY  
 MADRAS - 600 008.

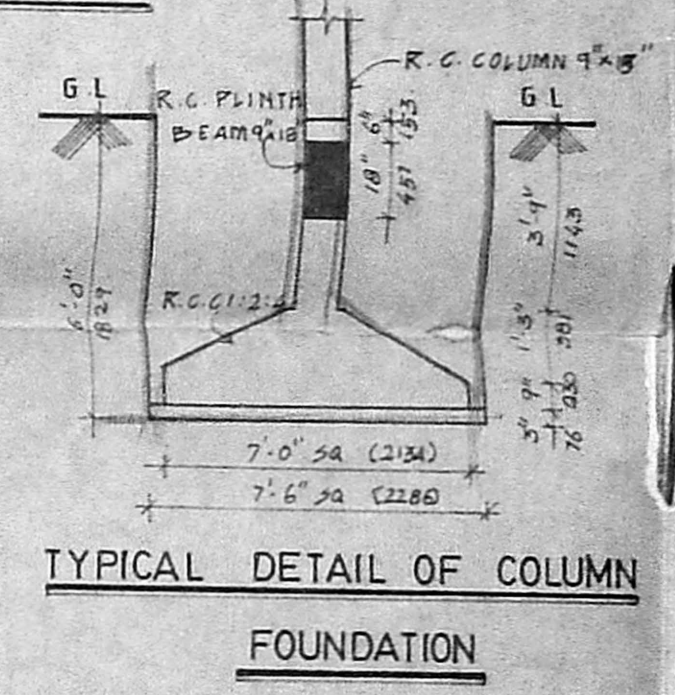

TYPICAL DETAIL OF COLUMN FOUNDATION

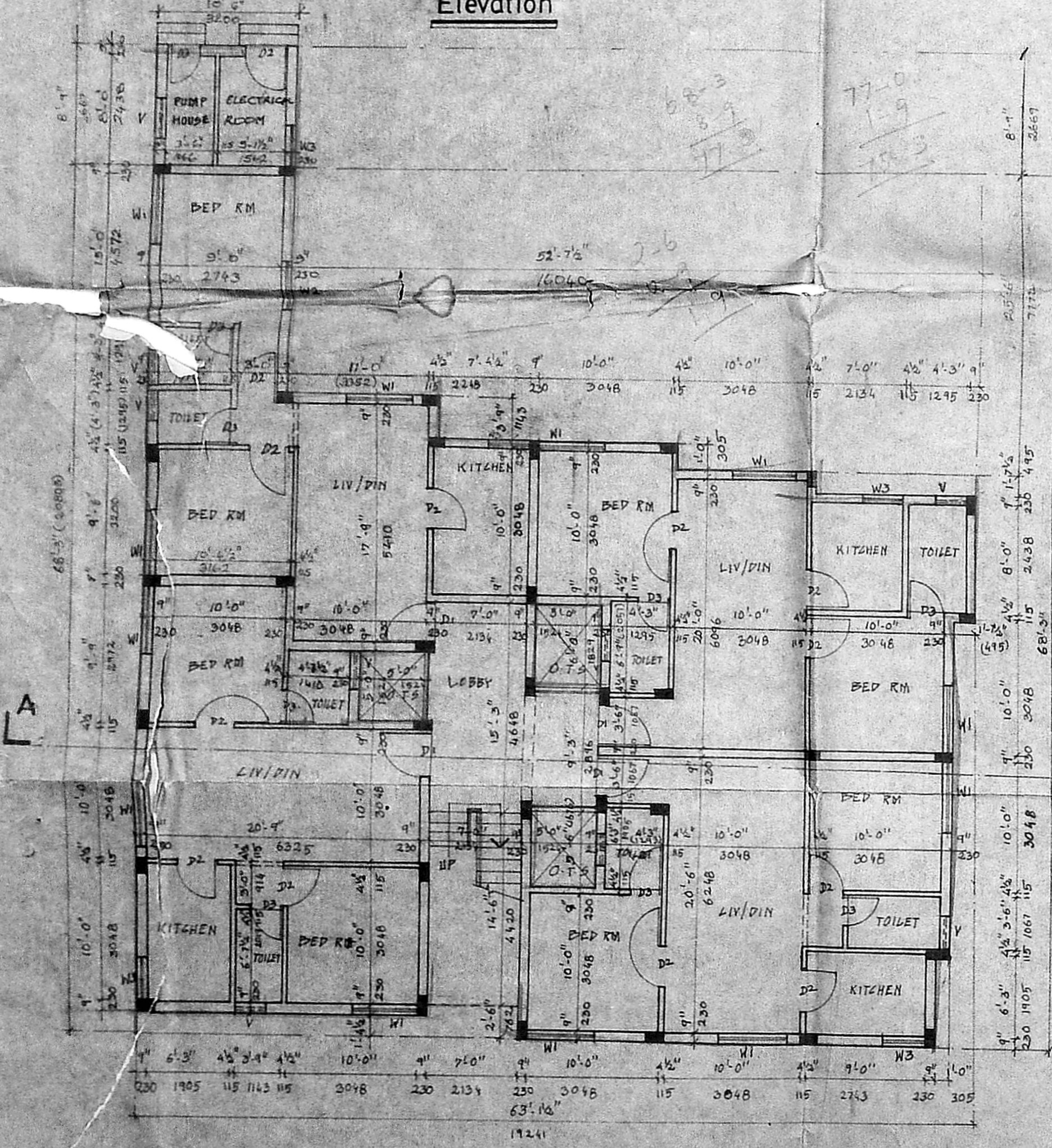

Ground Floor Plan

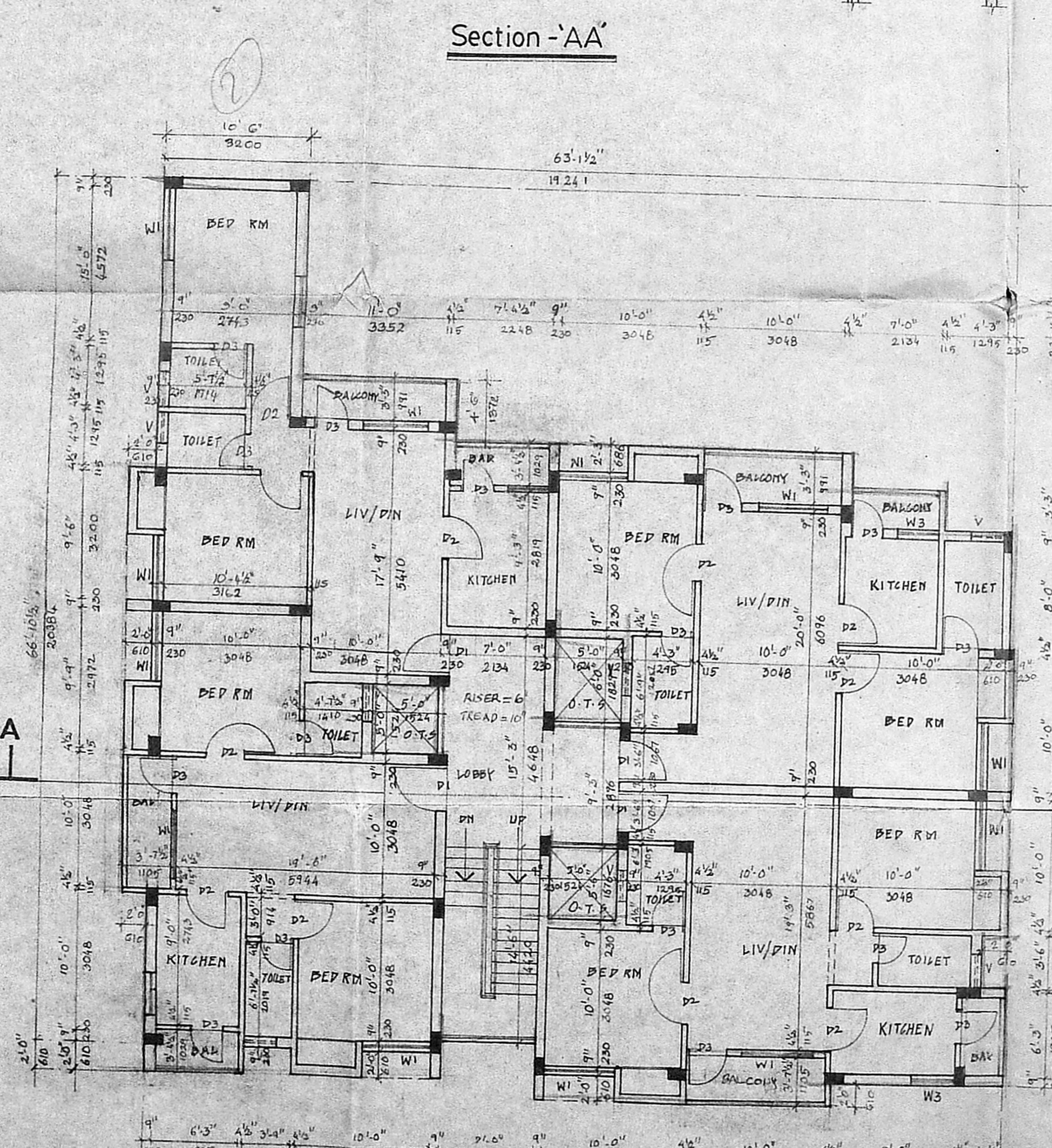

First, Second & Third Floor Plan

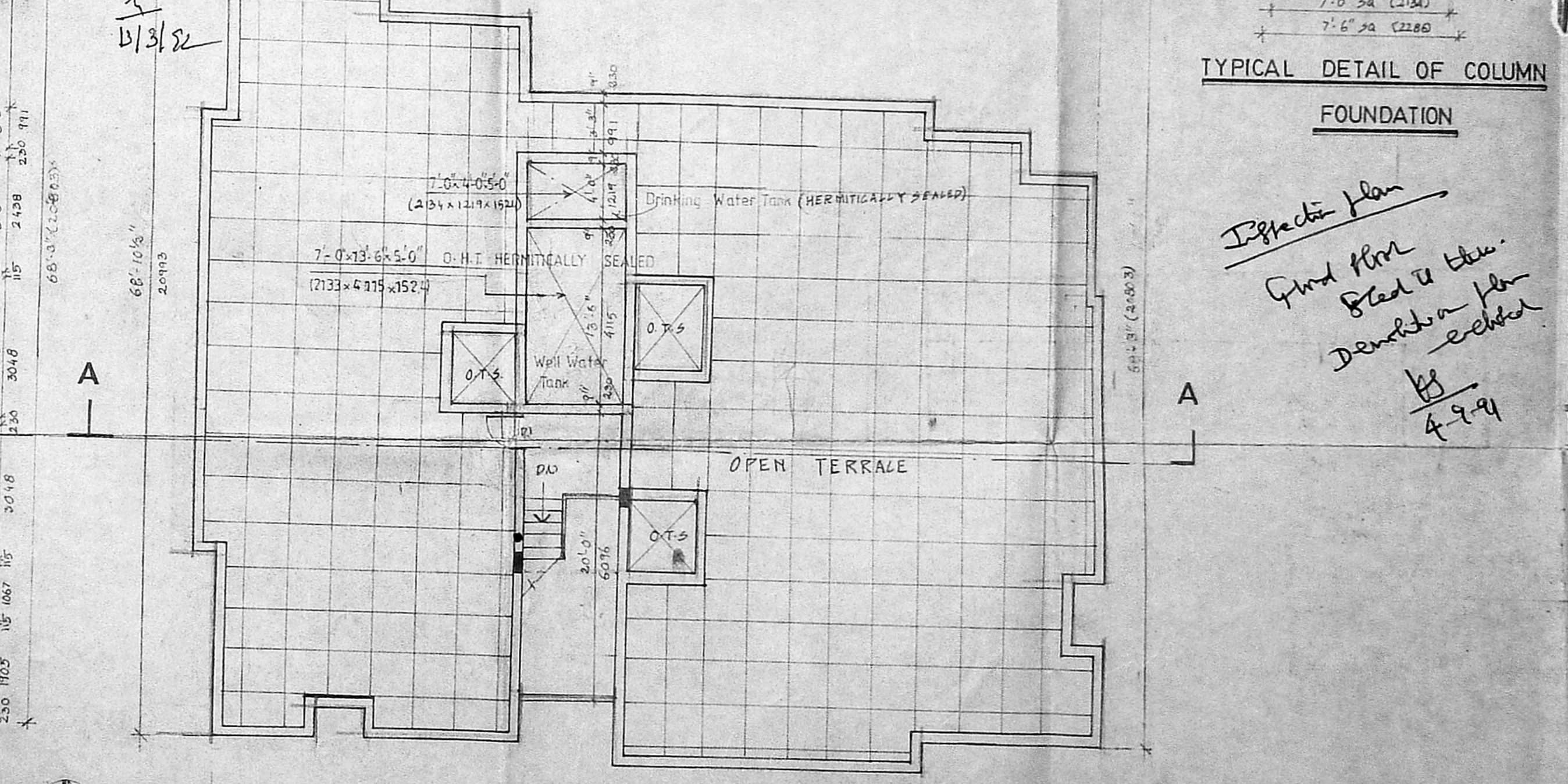

Terrace Floor Plan

Schedule of joinery

No	Width	Height	Description
D1	3'-3"	7'-0"	T.W Panel Door
D2	3'-0"	7'-0"	"
D3	2'-6"	7'-0"	"
W1	5'-0"	4'-6"	T.W Glazed Window
W2	3'-0"	4'-6"	"
W3	3'-0"	3'-0"	"
V	2'-6"	2'-6"	T.W Glazed Ventilator

MMDA (B/PP No. C.No. B/11783/91)  
 PART I

- Specification 2218
- Foundation concrete in P.C.C 1:4:8 With 1/2" Brown Granite Jelly.
  - P.C.C 1:2:4 For all R.C.C work with brown granite Jelly.
  - 39TK (230MM) Brick work in C.M 1:5.
  - 4.4TK (115MM) Brick work in C.M 1:4.
  - Plastering the ceiling and exposed concrete surface in C.M 1:4.
  - Plastering the walls in C.M 1:5.
  - Weathering Course in Brick jelly lime concrete 3" Average TK with a course of flat tiles in C.M 1:3.
  - Flooring with Hydraulic pressed Mosaic tiles set in C.M 1:4 and skirting 5" ht.
  - The O.H.T. is Hermetically sealed.

- Legend
- 1. PROPOSED CONSTRUCTION SHOWN THUS
  - 2. BOUNDARY LINE
  - 3. ROADS
  - 4. SEWER LINE
  - 5. WATER

Scale 1=4'-0" Date 20-5-91

Owner: *[Signature]*

Job Title  
 PROPOSED APARTMENTS AT DOOR Nos. 112, 113 GANGAI AMMAN KOIL STREET, OFF ARCOT ROAD, MADRAS, IN T.S. Nos. 32/16 & 33/4 IN BLOCK - 2 PULIYUR VILLAGE FOR Mr. A. SANKARLINGAM & OTHERS.

Architect: *[Signature]*  
**S. Subramaniam** M. Arch, A.I.A.,  
 Architect & Interior Designer,  
 Licensed Class-1 Surveyor No. 90,  
 8/1 Vidyanaya, 11 Main Road,  
 Kasturba Nagar, Adyar,  
 Madras - 600 020. Ph: 41305.